Sarah Anne's COOKING CLASS

The imagination of the cook is really taxed these hot days to devise interesting food that appeals to the jaded appetites. These cakes will solve the dessert problem:

Caramel Spice Cake

- 3/4 cup butter or margarine
- 2 1/4 cups sifted cake flour
- 1 cup sugar
- 1 teaspoon baking powder
- 3/4 teaspoon soda
- 1 teaspoon salt
- 3/4 teaspoon cinnamon
- 1/2 teaspoon cloves
- 3/4 cup brown sugar
- 1 cup buttermilk
- 3 eggs

Soften butter. Sift flour, sugar, baking powder, salt, soda, and spices into bowl with the butter. Add brown sugar and buttermilk. Beat vigorously for 2 minutes. Put in 2 paper lined 4 inch cake pans. Bake 30 to 35 minutes in an over (350 degrees).

Fudge Cake

- 3 1-ounce squares of unsweetened chocolate
- 1/2 cup milk
- 1 well beaten egg
- 2/3 cup sugar
- 1/2 cup butter or margarine
- 1 cup sugar
- 1 teaspoon vanilla
- 2 eggs
- 2 cups sifted cake flour
- 1/4 teaspoon salt
- 2/3 cup milk

Melt chocolate in a saucepan, add milk, well beaten egg, and 2/3 cup sugar. Cook over low heat until thickened, stirring constantly. Cool. Cream butter, add 1 cup sugar and vanilla. Beat in eggs one at a time. Sift dry ingredients together and add alternately with the 2/3 cup milk. Blend in the chocolate mixture. Put into 2 paper lined 9-inch cake pans. Bake in an oven (350 degrees) for 25 to 30 minutes. Frost with chocolate frosting.

Chocolate Frosting

- 1 1/2 cups sifted confectioners sugar
- 2 tablespoons hot water
- 3 squares unsweetened chocolate melted
- 1 slightly beaten egg
- 4 tablespoons softened butter
- 1/2 teaspoon rum extract
- Chopped nuts

Blend sugar and hot water into chocolate. Beat half of egg into chocolate mixture; then beat in remaining egg. Beat in the butter, a tablespoon at a time. Add extract. Place pan in ice water and beat until spreading consistency. Spread on cake. Sprinkle chopped nuts over cake.

Heavenly Hash Cake

- 1 stick butter
- 1 cup sugar
- 2 eggs
- 1 cup flour sifted
- 1/2 cup cocoa
- 1 teaspoon vanilla extract
- 1 cup nuts
- 1 teaspoon baking powder
- Marshmallows cut into small pieces

Cream butter and sugar. Add 1 egg and half the flour, which has been sifted with the baking powder. Beat well. Add second egg and remaining flour. Beat well. Dissolve cocoa in a small amount of water and add with the vanilla to cake batter. Add nuts. Spread in a 7-inch square pan. Bake about 30 minutes in an over (350 degrees). While cake it hot cover with marshmallow pieces and cover with any simple icing.

Caramel Frosting ..

- 1/2 cup butter
- 1 cup brown sugar
- 1/4 cup milk
- 3 1/4 cups sifted confectioners sugar

Melt butter, add brown sugar. Boil 1 minute, stirring constantly. Cool slightly. Add milk;beat smooth. Beat in confectioners sugar, beating until spreading consistency. Spread on cake.

Graham Cracker Cake

- 1/2 cup butter
- 1/2 teaspoon vanilla
- 1 cup brown sugar
- 3 beaten egg yolks
- 1/4 cup flour
- 1/4 teaspoon salt
- 1 1/2 teaspoons baking powder
- 2 cups crushed graham crackers
- 3/4 cup milk
- 1/2 cup chopped nuts
- 3 stiffly beaten egg whites

Cream butter, add vanilla and sugar. Beat well. Add egg yolks and beat thoroughly. Add sifted dry ingredients alternately with the graham cracker crumbs and milk. Add nuts. Fold in egg white. Bake in 2 waxed paper lined 8 inch cake pans. Bake in an over (350 degrees) 30 to 35 minutes. Cool. Spread layers with whipped cream. Serve with fresh fruits.

NATIONAL FARM SAFETY WEEK SET FOR JULY 24-30

Between 14,000 and 15,000 farm residents will be killed in accidents this year if the 1955 death rate conforms with that of previous years. Another 1,200,000 or more may be injured.

According to the National Safety Council, which with the Department of Agriculture, is co-sponsoring National Farm Safety Week, July 24-30, farming is the nation's third most hazardous industry. Mining and construction have a higher rate of work deaths per 100,000 workers, but agriculture has the highest number of accidental work deaths.

Because farm mishaps tend to occur most often during late morning or afternoon hours, when body reflexes are more sluggish, many safety men recommend work breaks, as in offices and factories.

The National Safety Council included the following among "major unsafe acts" which farmers should guard against: failure to make regular safety inventories; hurry (taking shortcuts that cause accidents; using defective, unguarded, or wrong equipment; inattention; improper animal handling; violating common-sense safety rules; allowing children near dangerous machinery.

Something new in college football will be the hustler's cry, "Get scorecard, with the names, numbers and salaries of all players." —Richmond Times-Dispatch.

Richwood

Richwood, July 19.- "They shall speak of the glory of thy kingdom and talk of thy power." —Proverb.

Preaching at the Central Baptist Church Sunday evening at 8 o'clock by the Rev. Stephens. All are invited.

Mr. and Mrs. David Ferguson and daughter and Mr. and Mrs. L. M. Ferguson and daughter visited Sunday afternoon with Mr. and Mrs. T. T. Wooldridge.

Frank Moore spent the week-end at his home here.

Mr. and Mrs. D. A. Pugh and Mr. G. T. Marsh visited with Mr. and Mrs. Willie Garrett Sunday afternoon.

Mr. and Mrs. Max Powell are visiting with relatives and friends this week in Richmond.

Mr. and Mrs. James E. Summers, from Manchester, Conn., and Mr. and Mrs. Francis M. Martucci and children, Mickey, Joey and Johnny, all of Newington, Conn., were guests of Mr. and Mrs. J. I. Brown for the week of July 10 to 16. Mr. James Summers is a brother to Mrs. J. I. Brown.

CAR HITS 4 BOATS

Hollywood, Fla.- John Flato, 57, lost control of his car and it went through a palte-glass window at Van's Marine Service, bowled over four boats in the show window and continued on to the rear of the store. Flato suffered a possible back injury.

BUILD FOR TOMORROW

(Contriuted)

From whatever direction you cross the seas to return to this land, you see first a magic vision duplicated nowhere else, the American skyline. New York, New Orleans, San Francisco, Seattle—your eye catches the outline of the tall structures towering as freedom's challenge to the world. The American skyline is there as the trademark of a land of boundless resources in imagination, energy and thrift. It signalizes the strength and security of the nation, made so because our people have conserved their strength to assure their security. This country's faith in itself is epitomized in the United States E and H Saving Bond program for all of us.

More than anything else the American skyline is the physical evidence of American investment power and the resources of American savings. It is a monument to the forethought of thrift. This is the country that has looked always to the future. It has become strong because its people invested in it, as they in turn have fared well because of that investment return.

Think well! Every dollar put into America comes back in dividends. These are paid not alone in the rich reward of living in liberty under God, not alone in the highest standard of living for a whole people that the world has ever known. Dividends are earned too from every indiivdual investment in the savings program of the nation.

From childhood our thrifty parnets have taught us that, only as we save from our earning years, can we guarantee the security of life's evening. We can protect the needs of our growing families only by conservation of our resources of today against the certain calls of tomorrow. There are few, if any, more practicable means of investing at once in the security of our country and of ourselves than in methodical purchase of E and H Savings Bonds. Your money is lent to the nation today. The country returns it to you in your own time of need with its interest earning augmenting your investment.

Few of us are able to put substantial sums in either bank or securities. But no wage earner need be deterred from orderly saving by that fact. By utilizing payroll withholdings in the purchase of savings bonds, regular investment is open to the small income and salary.

Your regular weekly or periodical deduction will range you with 40 million American families that own U. S. Savings Bonds. Four out of every ten of them earn less than $5,000 a year. Savings Bonds are an asset to American wealth. But in sober truth, they are a godsend to the worker whose [illegible] be budgeted to go as far as [illegible] and still be ready to [illegible] emergency.

That American skyline [illegible] ible evidence of American [illegible] ment at work. Every [illegible] industry that its structure [illegible] is kept going by the [illegible] American dollars, invested [illegible] and serve. The nation is [illegible] dustry, the greatest of [illegible] Your dollars, placed in [illegible] keep the wheels of government [illegible] ing. Your Bond-a-Month [illegible] from the United States [illegible] huge service to all of us.

Your family structure is [illegible] secure as your own energy [illegible] own thrift. No spendthrift [illegible] succeeds. No spendthrift [illegible] vives. So your country is [illegible] secure as the confidence and [illegible] of the investment of all [illegible] in it.

Squaw Valley, Californ[illegible] the 1960 Winter Olympics [illegible]

Dial 2811 with Persona[illegible]

WHY BUY STATE FARM?

Our Semi-Annual Premium Plan makes Auto Insurance payments easy-to-budget, easy-to-meet, costs you nothing extra. For more information, call me today . . .

Phones: Office 2663; Home 2089

John P. Taylor

—AGENT—

Office over Babcock Store

Dial 2663 — Appomattox

Get your FORD now. . .

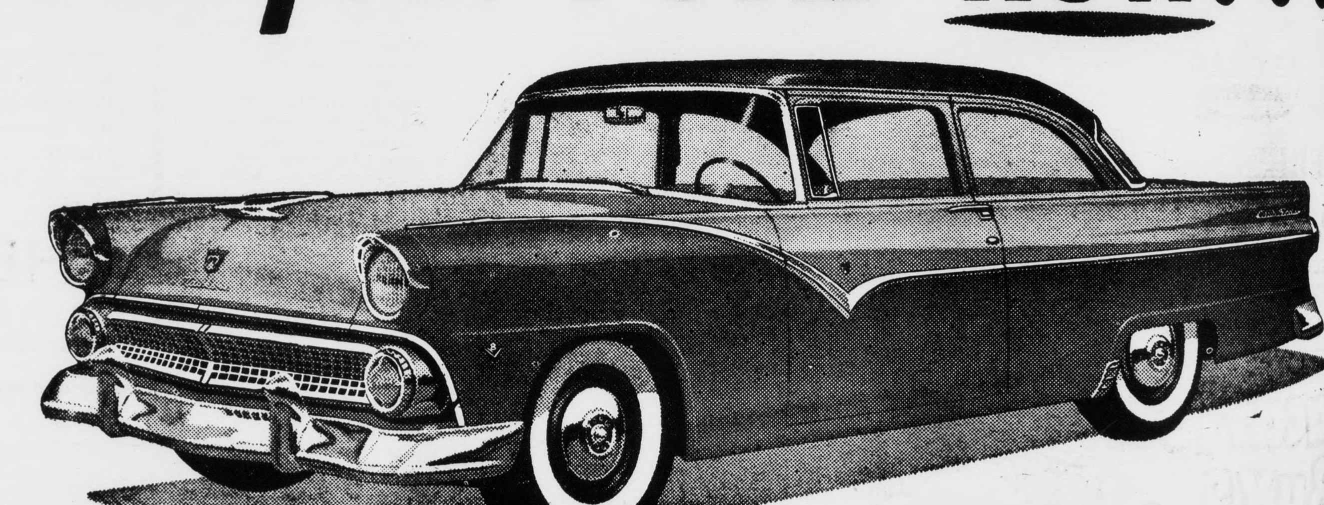

YOU GET . . .

- More car for your money!
- Top dollar for your present car!
- Top resale price when it comes time to sell!

Come in during our SUMMER BANDWAGON Sell-a-bration

and SAVE 3 WAYS!

It's a fact! You can actually save money by buying your new Ford now during our Summer Bandwagon Sell-a-bration . . . now while we're giving top "Sell-a-bration" deals! You save 3 ways!

In the first place, you get the car that sells more because it's worth more. The '55 Ford features styling inspired by the Thunderbird . . . reassuring, quick-action Trigger-Torque "Go" . . . and a brand-new, smooth-new Angle-Poised ride. There's nothing like it on the road!

Next, you get more money for your present car because we're out to chalk up new sales records and we want your business! Fords are selling at a leadership pace and you get the benefits. And remember this—your present car will never be worth more in trade than it is right now!

In addition, you may expect an extra dividend later. For years, Fords have returned a higher proportion of their original cost at resale than any other low-priced car.

Come in Today!

Get a Sell-a-bration Deal on a '55 FORD

YOUR LOCAL FORD DEALER

GREAT TV, FORD THEATRE, WSLS-TV, THURSDAY, 8:30 P. M

A Growing Newspaper In A Growing Town

TIMES - VIRGINIAN

Historic Appomattox Gave Unity and Peace to America

A LIVE WEEKLY NEWSPAPER AT HISTORIC APPOMATTOX COURT HOUSE VIRGINIA

VOLUME 63 NUMBER 30 APPOMATTOX, VIRGINIA THURSDAY JULY 28, 1955 Subscription Rate: $2 Per Year

State Police To Erect New 400 Foot Tower

A new 400-foot radio tower will be erected at the Appomattox Headquarters of Division III, Virginia State Police. It will replace the 312-foot tower now in use, and will increase the transmission performance of the radio service of Division III, which serves a territory of 22 counties in Central and Southside Virginia, extending to the West Virginia and North Carolina state lines.

Work is now in progress on excavating foundations for the new tower. Excavation is being done by the State Highway Department for four huge concrete pillars, 48 feet apart. This foundation is adjacent to the main brick headquarters building. When the foundation is completed, perhaps in another thirty days, the state will let to contract the erection of the 400 foot steel tower. No definite date has been set for completion of the entire project, but it is held likely that the new tower will be in use by mid-October.

The present radio tower was erected in 1939. In 1946, the State Police changed over to FM broadcasting, and an ever-increasing load has been placed on the existing antenna. Two repeater stations have ben set up in Division III territory, one at Keysville, in Charlotte County, for repeating car radio messages, and another in Bath County. To serve these repeater stations, two additional antenna had to be placed on the radio tower here. It all added up to overloaded condition, which necessitated the decision to erect a new and more powerful tower. A similar new tower has been erected at Richmond.

Captain W. W. Blythe, in charge of Division III Headquarters, this week pointed to the large volume of "traffic" handled by the Appomattox Station, and said that the new tower will greatly expedite the varied operations at the headquarters. He cited that the police are now using a micro-wave system. He noted that after the new 400-foot tower is completed and put into use, the present 312-foot tower would be dismantled, cut into sections for use in micro-wave relay units. The new tower will be of the self-supporting type, not requiring supporting cable.

The presence of Division III headquarters at Appomattox has been a boost to Appomattox, and the entire personnel and staff at the station render invaluable service in the performance of the commonwealth's most important activities.

The station is located on a well-landscaped 14-acre site just west of the town of Appomattox, off Route 460. The handsome brick headquarters building houses the offices and personnel facilities for the Division.

Father Darkleaf

By c. h. r.

Our friend, Mr. R. A. Hamilton, RFD, Appomattox, was telling us about an electrical storm of some two weeks ago in his area, which "knocked out" his electric clock. The thing just would not work, until another electrical storm came up Sunday afternoon and, in his words, "knocked her back in again." Says the clock has been running perfectly after the second storm.

A lady friend of ours was doing a good deed by running a pair of her son's slacks through her washing machine. But she had overlooked going through the pockets and so when we happened by, there were seven dollar bills hanging out on the line to dry.

The report had gotten out that Mr. H. A. Gurney, veteran superintendent at Appomattox National Historical Park, was to be transferred. It is the policy of the National Park Service superintendents from time to time. We are now happy to learn that such transfer will not take place during the current fiscal year. Appomattox has just about made a Confederate out of "Sandy," and the entire Gurney family has been an asset to our community. We understand that Hugh Gurney plans to enter Tufts College this fall. He was a member of the Class of 1955 at A. H. S. voted "most likely to succeed."

I do not watch television a great deal, maybe an hour or so a week. But one night recently we saw a dramatic re-enactment of the life of Billy the Kid. Maybe you saw it. Ah yes: William Bonney, the fabulous desperado of the early Golden West. During a break for the commercial, I dashed into my den and found a book I had on the life of Billy. I wanted to check and see if TV was "doing it right." But what I fell to wondering about was why it was that Mother Brightleaf had been so very near Fort Sumner, New Mexico on our big trip to the West Coast a couple of years ago, and had failed to drive down to see the spot where Billy the Kid is buried We spent the night at Santa Rosa, N. M., and I remember having studied the map that night to check about Fort Sumner and the land of the Kid, Charlie Bowdre, Bob Davis, John Chisum, Sheriff Pat Garrett, and others. Actually we had gotten our first view of the famous Pecos River at Santa Rosa. 'Twas virtually dry that year. Later we saw its grand gorge as it empited into the Rio Grande in lower Texas, near historic Lantry. We purchased booklets about this section of the country, and from notes I made I wrote a column in this space about Billy the Kid many months ago. The other night, after the TV show, I got out my travel diary, and found that we had passed up Fort Sumner, in order to take a side trip up to old Santa Fe. So, L would still make the same decision. Really, in all America, two state capitals have interested me most: Louisiana's capital at Baton Rouge, and New Mexico's at Santa Fe. Glory be, I have been to La Villa Real de la Santa Fe de San Francisco de Assissi. The very music of the name breathes its great story. Three and a half centuries gild the crown of the oldest capital city in the United States, although New Mexico did not become a state until 1912. I well remember driving up the Santa Fe Trail—La Fonda, the historic hotel at the end of the Trail—and seeing the Spanish-Americans, the Anglo-Americans and the Indians there. But woe is me, I yearn to be able to retire and have enough of the "long green" to take in ALL of the historic places of America. If ever I am out Santa Rosa way again, I will surely ride down to Fort Sumner and see the little wodden cross at the head of the grave of Billy the Kid: three graves in fact, of Bonney, and of Tom O'Folliard and Charlie Bowdre, enclosed by a fence of heavy wire to keep we courious tourists from chipping off the stone as a souvenir; graves where in the autumn when the gentle winds rustle through the chamisa and the mesa grass one relives the saga of days long since gone.

WIFE CAN'T SPELL NAME

Detroit, Mic.- In petitioning the court to have his name changed, Eletherios Kavounidis, 34, told the judge his wife can't spell his name. He wanted it changed to Larry An-[illegible]

Trial Justice Court Handling More Cases

There has been a steady increase in the number of cases handled by the trial justice court of Appomattox County. A check this week at the office of Judge Chas. F. P. Crawley revealed that 1,555 cases were handled by the court for the fiscal year ending June 30, 1955. This was divided into 535 civil cases and 1,020 criminal cases.

This compares with 448 civil cases and 992 criminal cases handled by the trial justice court in the previous fiscal year.

Over the last four years, the record shows a grand total of 5,318 cases handled by the county trial justice court. During the 1953-54 fiscal year, $21,451.13 was collected by the court in fines, etc. It is estimated that this figure for the past fiscal year will be equally as large.

In addition to handling cases of the county trial justice court, Judge Crawley also serves as judge for the Town of Appomattox court. Figures for the town court are not included in the above totals.

Highway Dept. Lets Contracts

Contracts totaling $827,038 for new asphalt surfaces on approximately 90 miles of heavily traveled roads have been awarded by the State Highway Commission.

Including engineering charges and work to be done by state forces in raising shoulders to the new pavement edge, the resurfacing will cost $960,500.

The various projects were awarded ,to fourteen contractors who submitted low bids at a July 20 letting.

MR. JOHN B. STINSON

Mr. John B. Stinson, 79, of Route 3, died July 23. He had been in declining health for a year. Born May 23, 1876 in Buckingham County, he was a son of the late William and Bettie Vest Stinson.

Surviving are his widow, Mrs. Virgie Virginia Bryant Stinson, of Appomattox; a son, John Edward Stinson, of Lynchburg; a daughter, Mrs. Louise Virginia Hall, of Appomattox; a sister, Mrs. Pearl Wright, of Gladys; and two brothers, Lee Stinson, of Lynchburg, and Willie Stinson, of Wingina.

Funeral services were conducted Tuesday at 2 P. M. from the Red Oak Baptist Church, by the Rev. E. S. Price, pastor. Burial was in the church cemetery. Music was furnished by the church choir. Active pallbearers were Tom Marsh, L. H. Childers, Ira Phelps, L. C. Marsh, Tom Childers and Irvin Ayers.

MR. HENRY H. STRATTON

Concord.- Mr. Henry Hartwell Stratton, 81, died Friday, July 22, at 6:30 P. M., at the home of his nephew, E. Marshall Stratton. He had been in declining health for five years.

Born in Appomattox County Sept. 3, 1873, he was the son of the late Peter Lee and Betty LeGrand Stratton. He was a member of Hebron Baptist Church.

He is survived by a number of nieces and nephews.

Funeral services were held Sunday at 4 P. M. from the Hebron Baptist Church, by the Rev. Floy Cox, with burial in the church cemetery.

Active pallbearers were Melvin Caldwell, Walter Eagle, T. O. Davidson, Jr.; Bob Scruggs, Raymond O'Meara and Jack Stratton.

MRS. JOHN H. INGE

Funeral services for Mrs. Lula Beale Inge, 77, wife of John H. Inge, of 515 Harrison St., Lynchburg, who died Tuesday morning after an ilness of eight months, will be held today at 4 P. M. in Lynchburg.

She was born in Buckingham County July 21, 1878, a daughter of Thomas S. and Helen Dunn Beale. She was a member of the Liberty Chapel Baptist Church.

She was the sister of Mr. Willie Beale, of Appomattox.

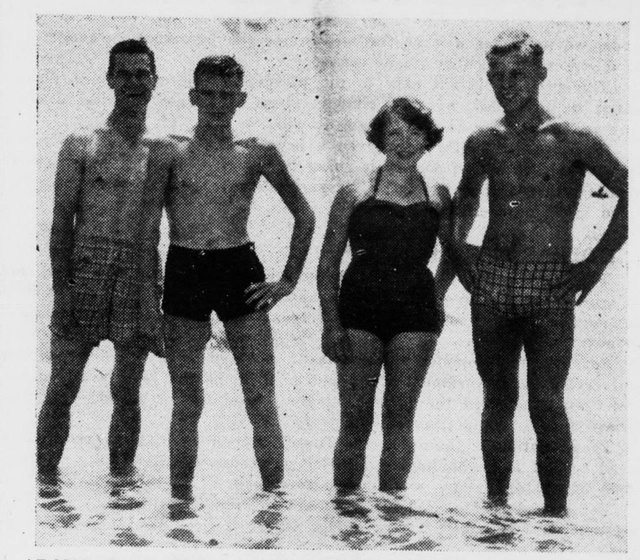

ABOVE: Bailey Wilkins, Tommy Catlett, Carrie Jane Inge and Dickie O'Brien, of Appomattox, at Camp Farrar.

County 4-H Members Attended State Conservation Course

Carrie Jane Inge, Tommy Catlett and Dickie O'Brien represented Appomattox County at the State 4-H Conservation Camp held July 18-23 at Camp Farrar, Virginia Beach.

The group was among 160 other boys and girls who joined in a week of conservation study and activities recreation, fellowship and fun. Each day classes were held in soil and water conservation, insect and rodent control, forestry management, and wildlife preservation. On the lighter side, classes each afternoon in folk-dancing, outdoor cookery, and Indian-lore afforded pleasure for everyone. Each morning and each afternoon a period of Fun-in-the-Ocean was enjoyed.

Evening activities included folk-dancing, and square dancing, council fire circles with yells, songs and challenges by tribes, share-the-fun program, and a carnival.

The outdoor cookery was put into practice Wednesday evening when the class, under the direction of Miss Janet Cameron, V. P. I. Food Specialist, prepared barbecued chicken for everyone for the evening meal.

Bailey Wilkins, Assistant County Agent, also attended from Appomattox.

TOWN PUBLISHES FINANCIAL STATEMENT

Attention is called to the publication in today's issue of the financial statement of the Town of Appomattox for the year 1954. Citizens of the town will be interested to study this statement of receipts and expenditures of the town.

NASH REUNION

The families of the late A. C. and Ella Cheatham Nash will hold their annual family reunion on Sunday, August 7, at the home of Mr. and Mrs. F. J. Nash, Sr. Friends and relatives are invited and a picnic lunch will be served.

JAYCEES COUNTRY MUSIC CONTEST FRIDAY NIGHT

The Lynchburg Jaycee Country Music Contest will present over 30 country music acts, screened from a tremendous list of applicants. These thirty contestants will compete Friday night, July 29, at the Lynchburg Baseball Park to see who will represent this area at the National Country Music Championship.

Judging will be done by an applause meter and a board of judges. There will be facilities for free parking on this night at the Lynchburg Baseball Park.

IN THE AIR FORCE

. . . William T. Deaner, Jr.

A/B William T. Deaner, Jr., left June 27th for the Air Force and is now taking basic training at Sampson Air Force Base, New York. He is the son of Mr. and Mrs. W. T. Deaner, Sr.

LIONS CLUB TONIGHT

The Appomattox Lions Club will meet tonight at 6:45 at Maud's Hot Shop.

VEPCO Now Carrying Heaviest Current Load in Its History

The use of air conditioning in the current heat wave has put the heaviest load in history on the Virginia Electric and Power Company's lines.

Vepco announced that the company's peak load early this week was 1,038,000 kilowatts and power output for a 24-hour period was 19,174,000 kilowatt hours, a better than ten per cent increase over last summer's peak.

The heavy load came on the same day that the first of four 25,000 kilowatt units at Vepco's Roanoke Rapids dam was placed in preliminary operation. The other three units will go on the line at two month intervals.

To keep ahead of the steadily increasing power requirements of its customers, Vepco has installed generating equipment with a capability of 800,000 kilowatts since the end of World War II.

The company now has a generating capability, including firm power purchase contracts of 1,264,000 kilowatts. Another 100,000 kilowatts will be added by the end of 1955 when Roanoke Rapids is in full operation.

A new 100,000 kilowatt unit at the Possum Point power station near Quantico went into operation in May and construction has started on a 160,000 kilowatt power station at Yorktown.

Vepco has also applied to the Federal Power Commission for a license to construct an 87,000 kilowatt hydro development on the Roanoke River at Gaston, N. C.

In the past seven years, Vepco has spent over $300,000,000 on new construction, including power stations, high voltage transmission line and distribution lines to serve over 225,000 new customers.

New Town Water Supply Is Approved

It was announced today that the new Town of Appomattox well has been approved and accepted, and the additional supply of water is now in use. The well was drilled several weeks ago, but test shad to be run, and the water had to be approved by the State Health Department before the well could be put into use.

This makes four wells now supplying the town with water. The flow from the new well is approximately 100 gallons per minute. It is located on property purchased from E. Leroy Smith, off Route 460.

The rapid growth of the town and increased demand for water led to the decision to drill another well. Appomattox was on the brink of a water famine last summer during an extended drouth. The extra well will make that condition unlikely in the future.

New Wheat Acreage Can Be Obtained

Farmers on land on which no wheat was seeded for grain for any of the years 1953, 1954 and 1955, may apply for a 1956 wheat acreage allotment, according to C. S. Rush, chairman of the Appomattox County Agricultural Stabilization and Conservation Committee. To be considered for an allotment on a farm which had no wheat seeded for grain for any of those years, the farmer must apply in writing to his county ASC Committee by August 1, 1955.

Blank application forms are available at the county ASC office for use in filing requests for allotments.

Softball Standings

Results

July 21: Transco 8, Jamerson 4; Sinclair 9, Oakville 8.

July 25: Jamerson 12, Sinclair 6; Garment Co., 6, Transco 2.

July 26: Transco 11, Sinclair 3; Oakville 10, W. Auto 9.

Standings

	W	L
Oakville	7	2
Transco	5	4
W. Auto	5	4
Garment Co.	4	4
Sinclair	4	5
Jamerson	1	7

Schedule

July 28: Jamerson vs W. Auto; Garment Co. vs. Oakville.

Aug. 1.: Jamerson vs Transco; Garment Co. vs. Sinclair.

Aug. 2: W. Auto vs. Garment Co.; Oakville vs. Jamerson.

Aug. 3: Garment Co. vs. Transco; Jamerson vs. Sinclair.

MR. J. S. CALDWELL

Mr. Jack Sears Caldwell, Sr., 64, died Wednesday night at 7:15, at his home after an illness of several months.

Born Oct. 26, 1890, in Appomattox, he was the son of the late William B. and LaVenie Crawford Caldwell.

He is survived by his wife, Mrs. Barbara Elsie Alvis Caldwel; a son, Jack S. Caldwell, Jr., of Spout Spring; a daughter, Mrs. James Jordan, Concord; two brothers, William Thomas, Lyle, of Spout Spring; and three grandchildren.

He was a member of the Hebron Baptist Church, where funeral services will be held Friday at 3 P. M., conducted by the Rev. Floy Cox. Interment will be in the church cemetery. The body will be at the Robinson Funeral Home until an hour before the funeral, when it will be placed in the church.

WOODMAN MEETING

The Supreme Forest Woodman Circle, Grove 73, will have its regular meeting Tuesday, August 2, at the American Legion Building.

MEETING OF "DEFENDERS" AT RED HOUSE FRIDAY NIGHT

There will be a Tri-county meeting at Red House, Charlotte County, at the Woodman Lodge across from Chambers Store, Friday night, July 29, at 8 P. M., to which all those interested in keeping the public schools on the present segregated basis are invited. This meeting is sponsored by the "Defenders of State Sovereignty and Individual Liberties." R. B. Crawford, of Farmville, president of the organization, will be present, and those interested from this county are invited to attend.

MORRIS FAMILY REUNION

The family of the late Mrs. Addie Ferguson Morris will hold a reunion Sunday August 7, on the grounds of the American Legion building.

Friends and relatives are invited to attend. Bring picnic lunch. (2t)

Demonstration Club Schedule

Schedule of meeting of the Home Demonstration clubs next week:

Tuesday, Aug. 2.- The Lee Home Demonstration Club will meet at Appomattox Memorial Bridge at 6:30 P. M. All members and their families are invited to come and bring picnic supper.

Wednesday, Aug. 3.- 4-H project records.

Thursday, Aug. 4.- Oakville Home Demonstration Club will meet at 6:30 P. M. at Oakville school. All members and their families are invited to come and bring picnic supper.

Thursday, Aug. 4.- Meeting with Dr. Upton Livermore for flannel-graph discussion, "What State Services Do We Want and How Shall We Pay for Them?" at the Appomattox Court House at 7:30 P. M.